

The use of these plans shall be restricted to the original project site for which they were prepared and publication thereof is expressly limited to such use. Re-use, reproduction, or publication by any method, in whole or in part, is prohibited. Title to the plans remains with JP DESIGN, LLC without prejudice. Visual contact with these plans shall constitute prima facie evidence of the acceptance of the restrictions.

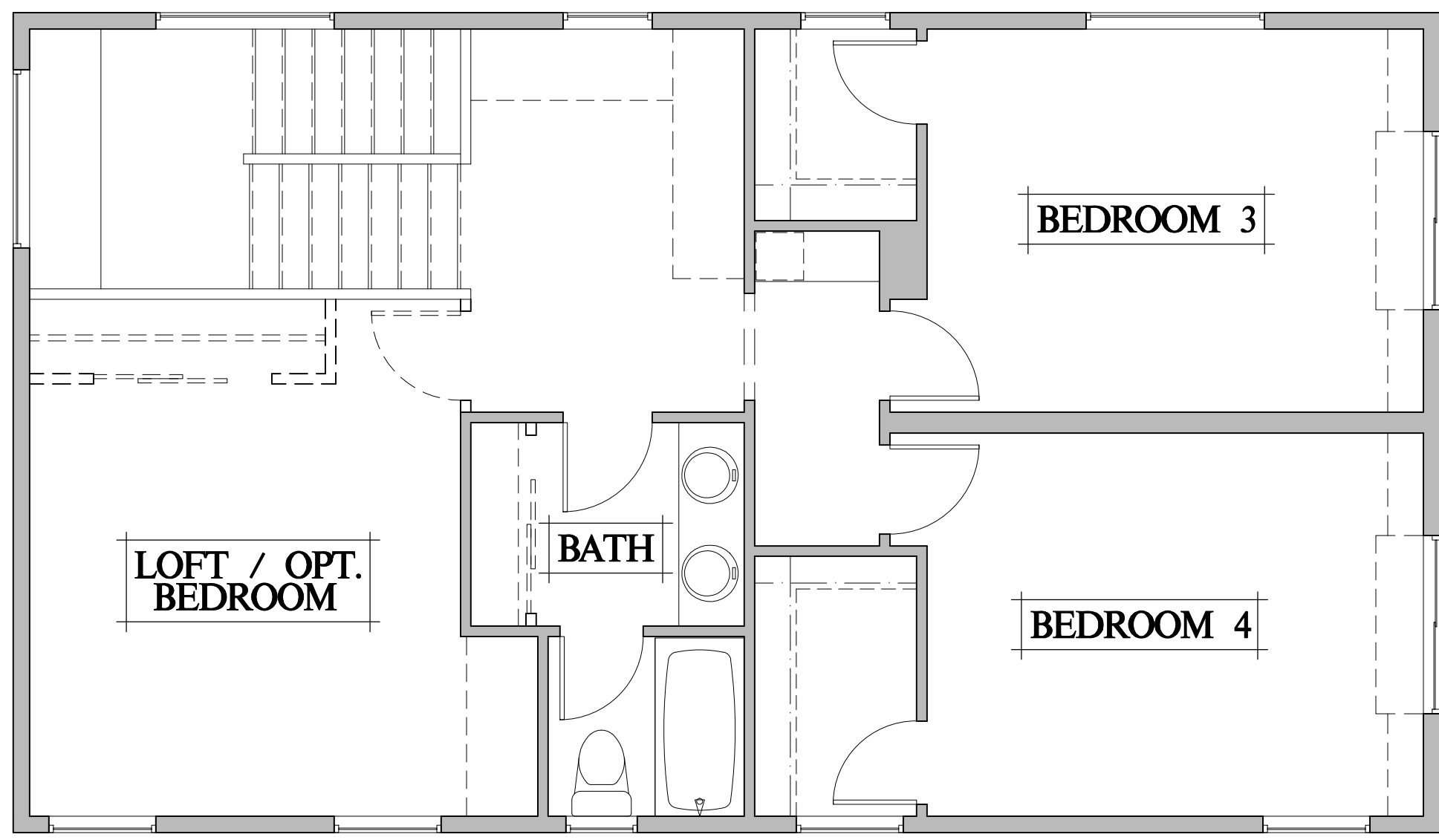

SECOND FLOOR PLAN

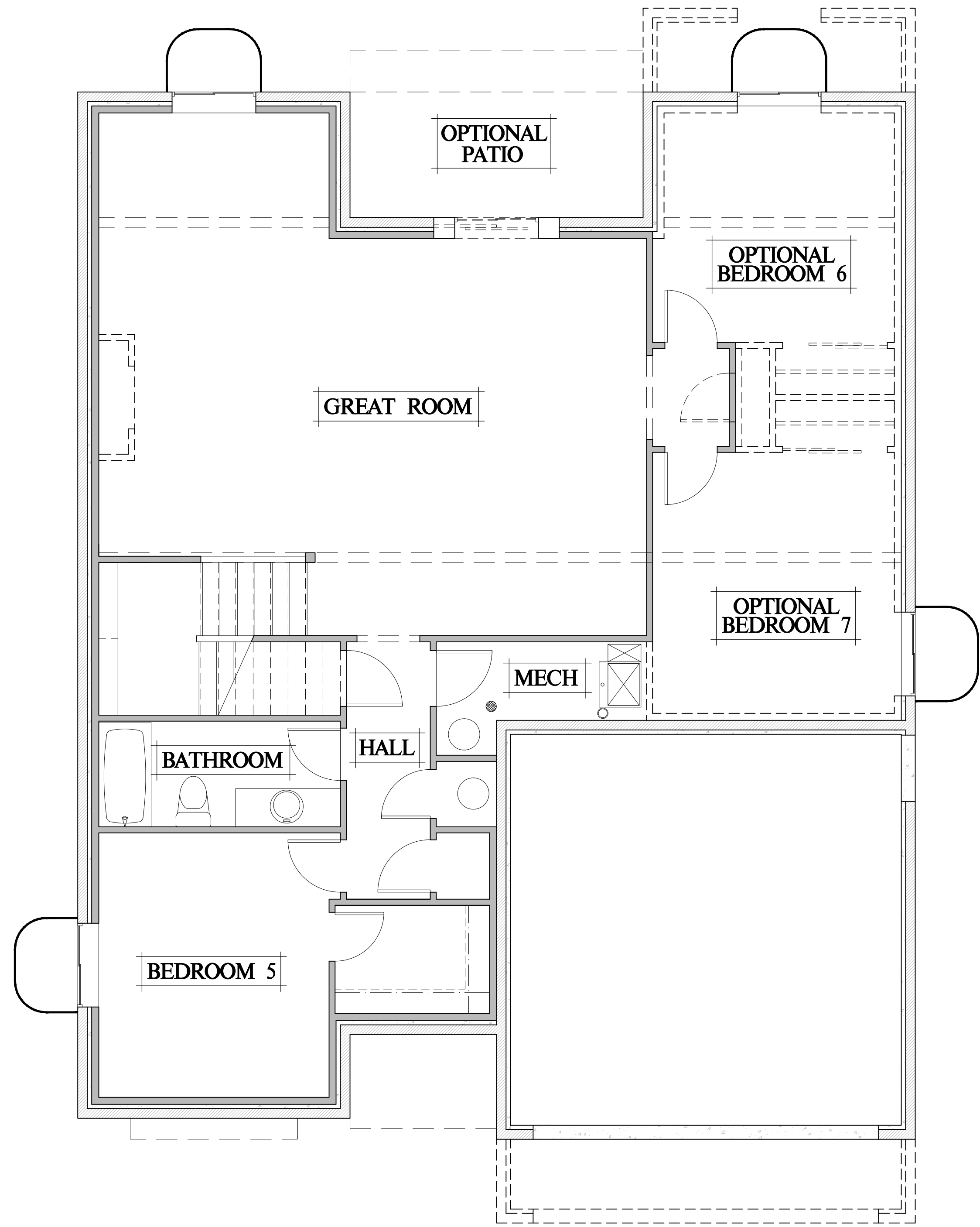

BASEMENT FLOOR PLAN



JP DESIGN, LLC

JASON PEDERSON
BUILDING DESIGNER
JASON@JPDESIGNHOMES.COM

PROJECT:
Adamo Homes Collection
JEFFERSON_2315.2
Colorado Springs, CO

CLIENT:



Adamo Building Company, LLC
4833 Front Street, Unit B #301
Castle Rock, Colorado 80104

DO NOT SCALE PLANS

PROMOTIONAL MATERIALS

SHEET TITLE:

DATE:

8-3-17

SHEET:

M-1.0

The use of these plans shall be restricted to the original project site for which they were prepared and publication thereof is expressly limited to such use. Re-use, reproduction, or publication by any method, in whole or in part, is prohibited. Title to the plans remains with JP DESIGN, LLC without prejudice. Visual contact with these plans shall constitute prima facie evidence of the acceptance of the restrictions.

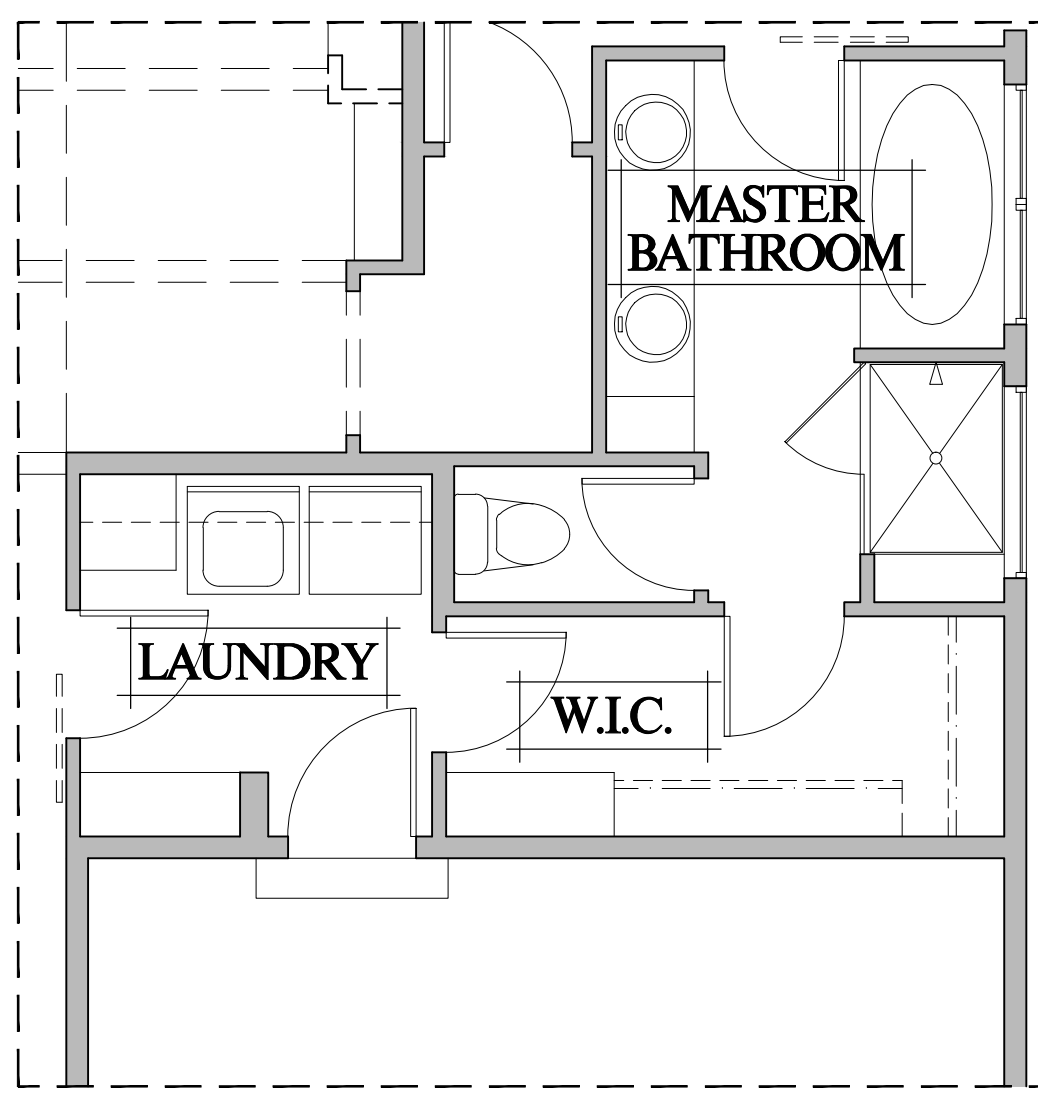

5-PIECE MASTER BATH

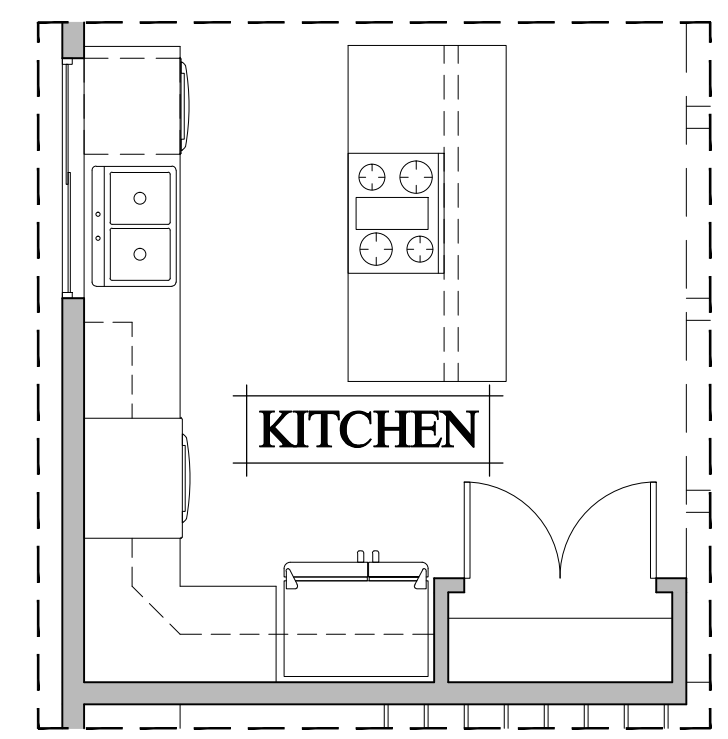

GOURMET KITCHEN

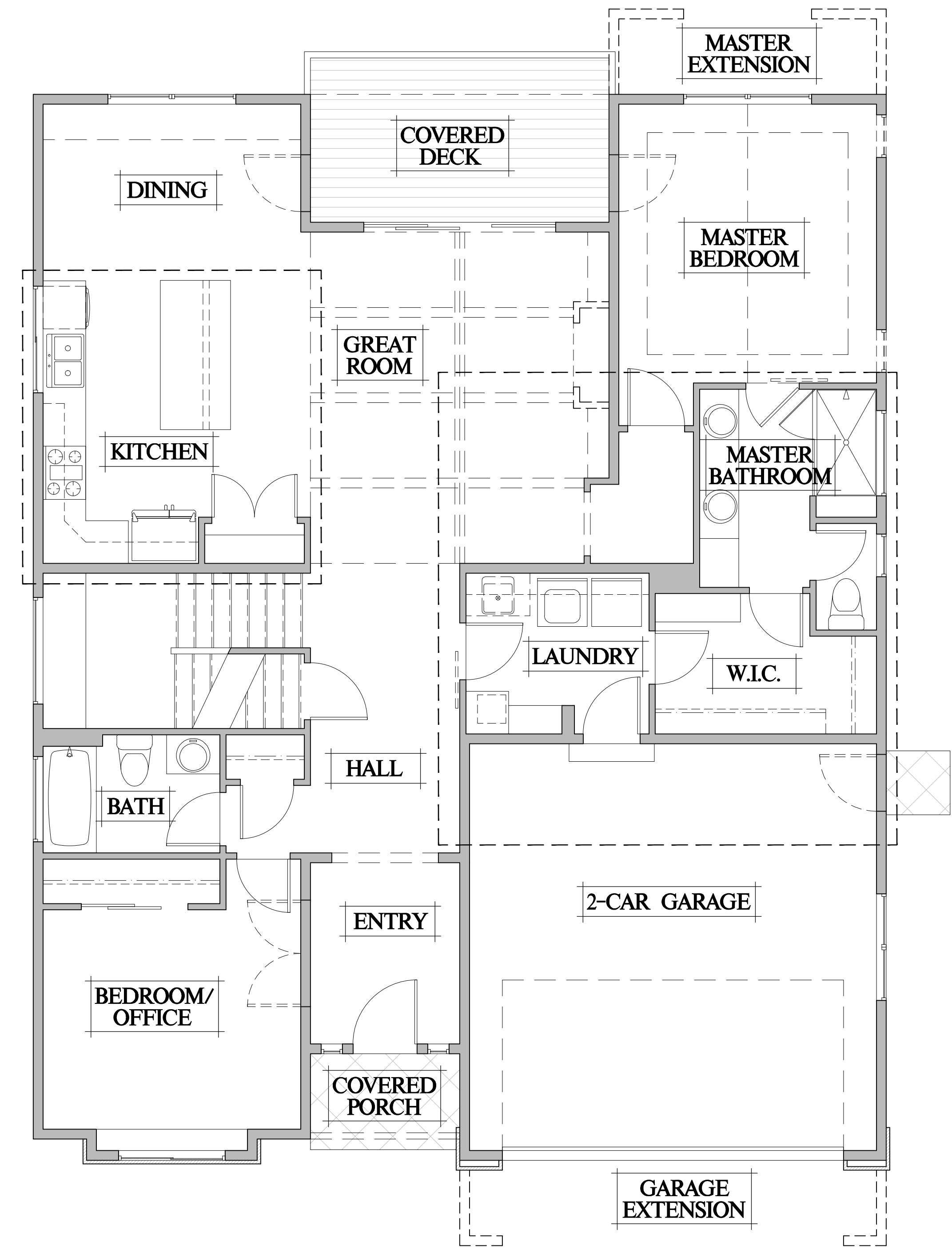

MAIN FLOOR PLAN



JP DESIGN, LLC

JASON PEDERSON
BUILDING DESIGNER
JASON@JPDESIGNHOMES.COM

PROJECT:
Adamo Homes Collection
JEFFERSON_2315.2
Colorado Springs, CO

CLIENT:

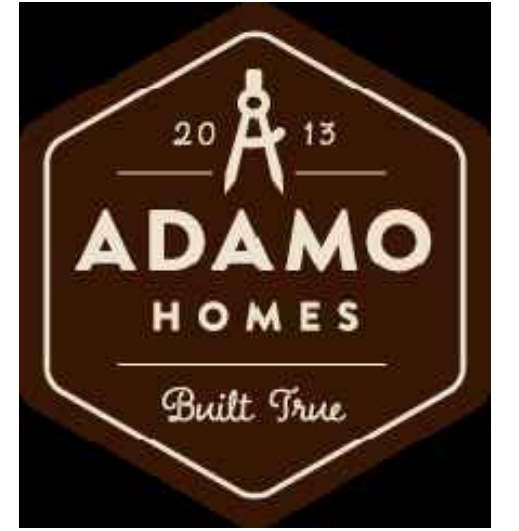

Adamo Building Company, LLC
4833 Front Street, Unit B #301
Castle Rock, Colorado 80104

DO NOT SCALE PLANS

SHEET TITLE:

PROMOTIONAL MATERIALS

DATE:

8-3-17

SHEET:

M-1.1