

The use of these plans shall be restricted to the original project site for which they were prepared and publication thereof is expressly limited to such use. Re-use, reproduction, or publication by any method, in whole or in part, is prohibited. Title to the plans remains with JP DESIGN, LLC without prejudice. Visual contact with these plans shall constitute prima facie evidence of the acceptance of the restrictions.

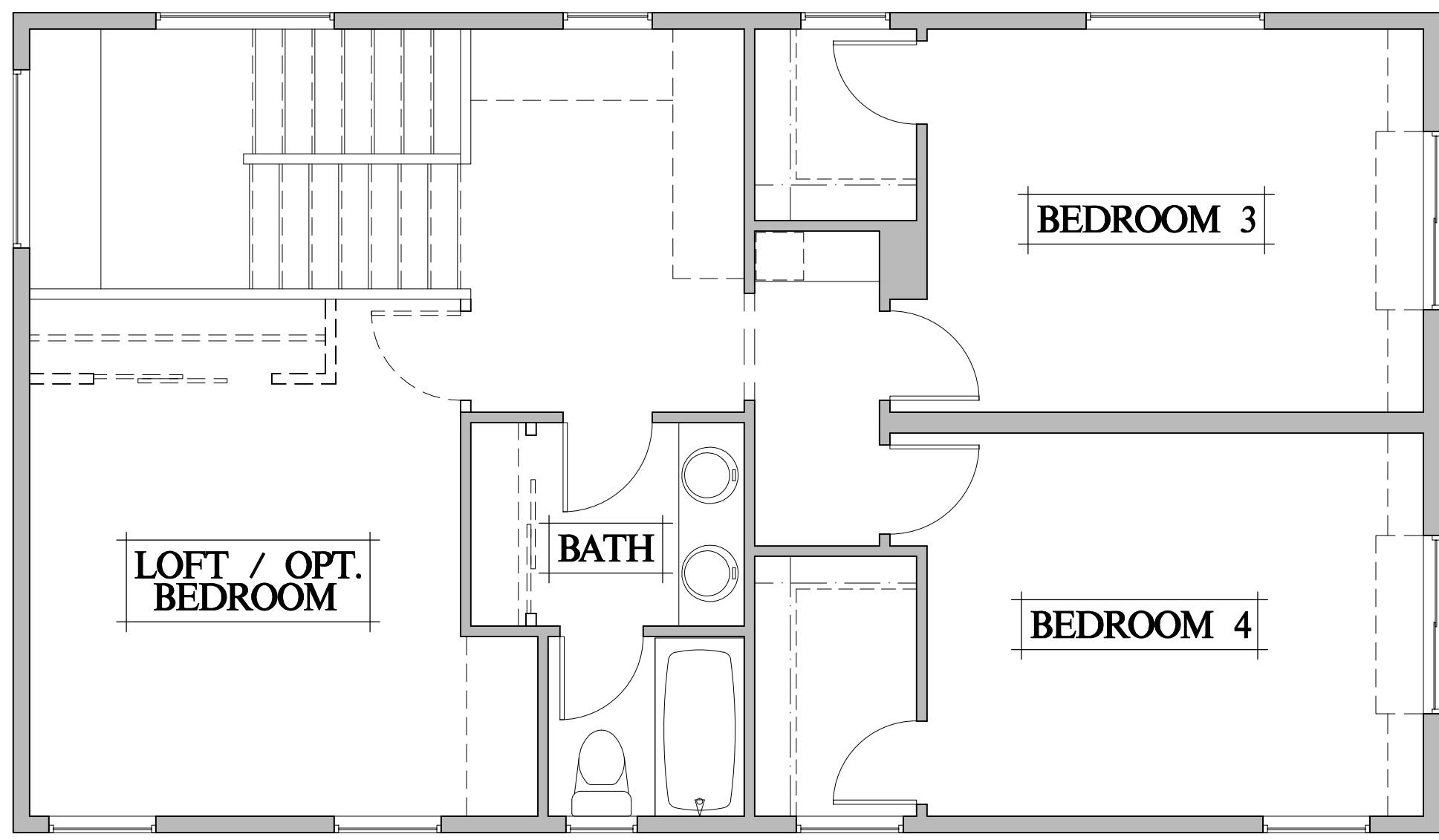

**SECOND FLOOR PLAN**

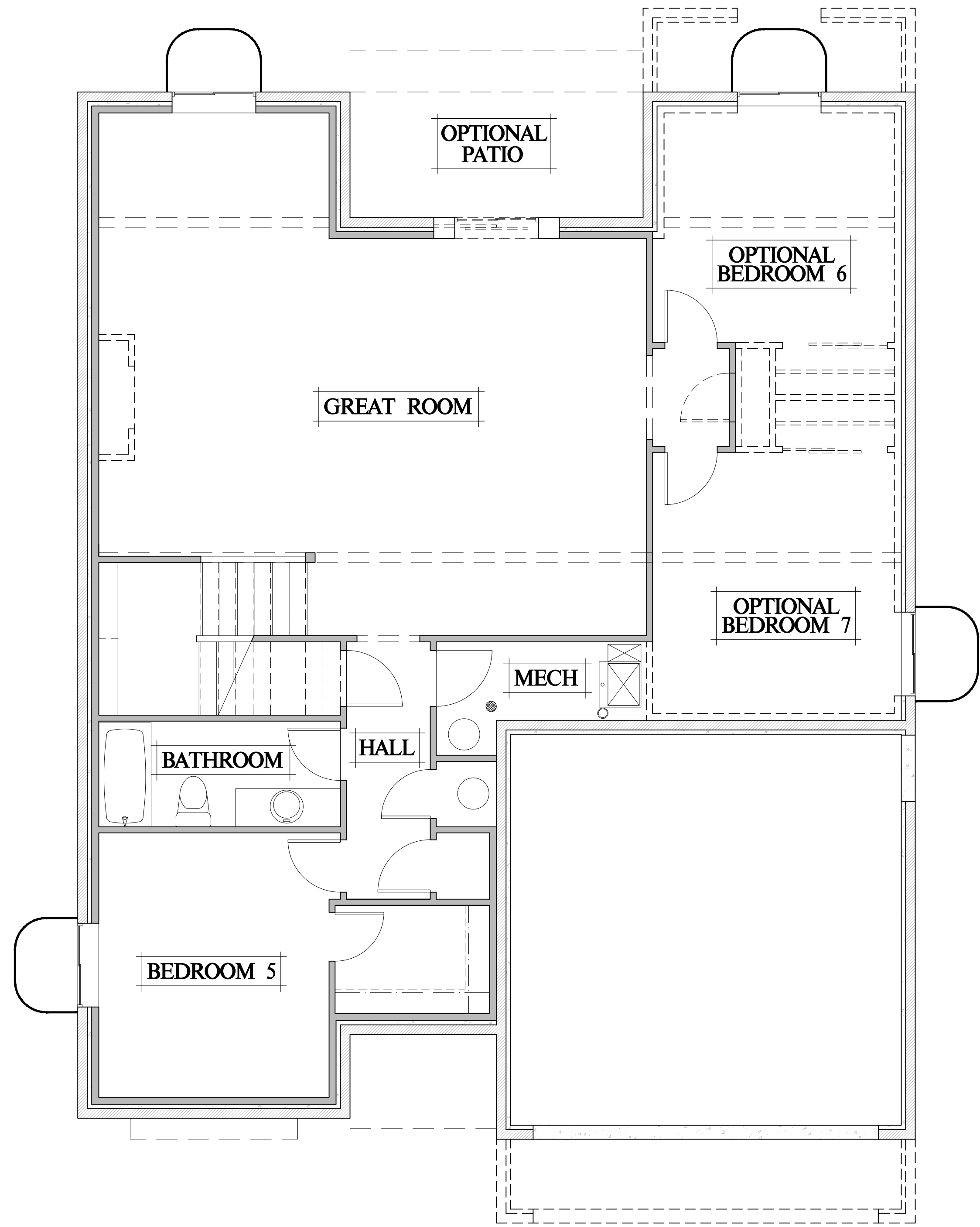

**BASEMENT FLOOR PLAN**



JP DESIGN, LLC

JASON PEDERSON  
BUILDING DESIGNER  
JASON@JPDESIGNHOMES.COM

**PROJECT:**  
Adamo Homes Collection  
JEFFERSON\_2315.2  
Colorado Springs, CO

**CLIENT:**

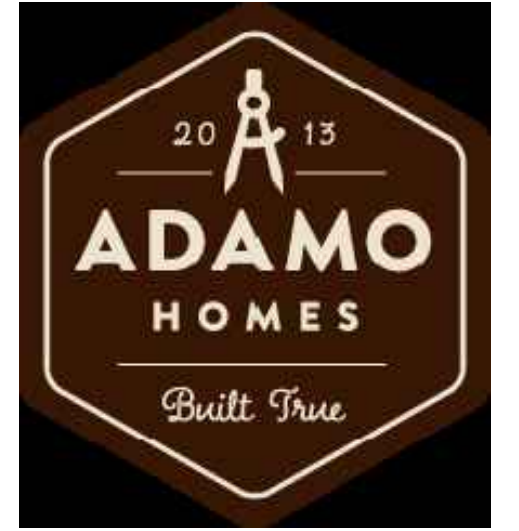

Adamo Building Company, LLC  
4833 Front Street, Unit B #301  
Castle Rock, Colorado 80104

DO NOT SCALE PLANS

**PROMOTIONAL MATERIALS**

SHEET TITLE:

DATE:

8-3-17

SHEET:

M-1.0

The use of these plans shall be restricted to the original project site for which they were prepared and publication thereof is expressly limited to such use. Re-use, reproduction, or publication by any method, in whole or in part, is prohibited. Title to the plans remains with JP DESIGN, LLC without prejudice. Visual contact with these plans shall constitute prima facie evidence of the acceptance of the restrictions.

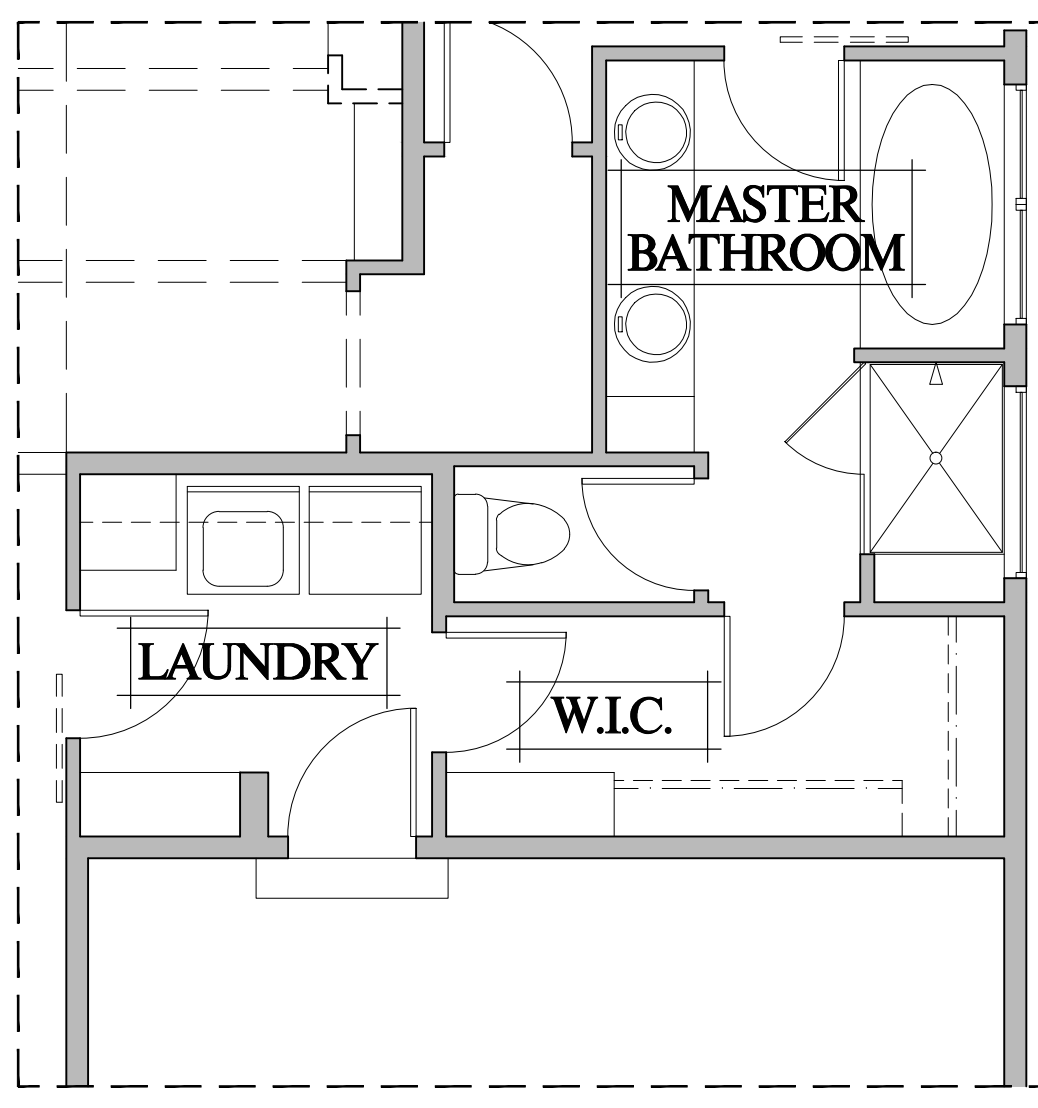

**5-PIECE MASTER BATH**

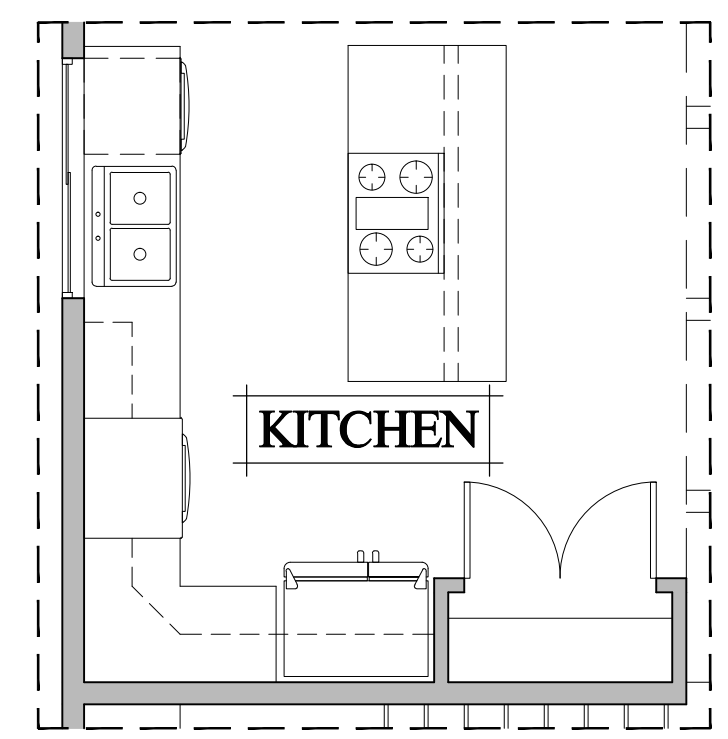

**GOURMET KITCHEN**

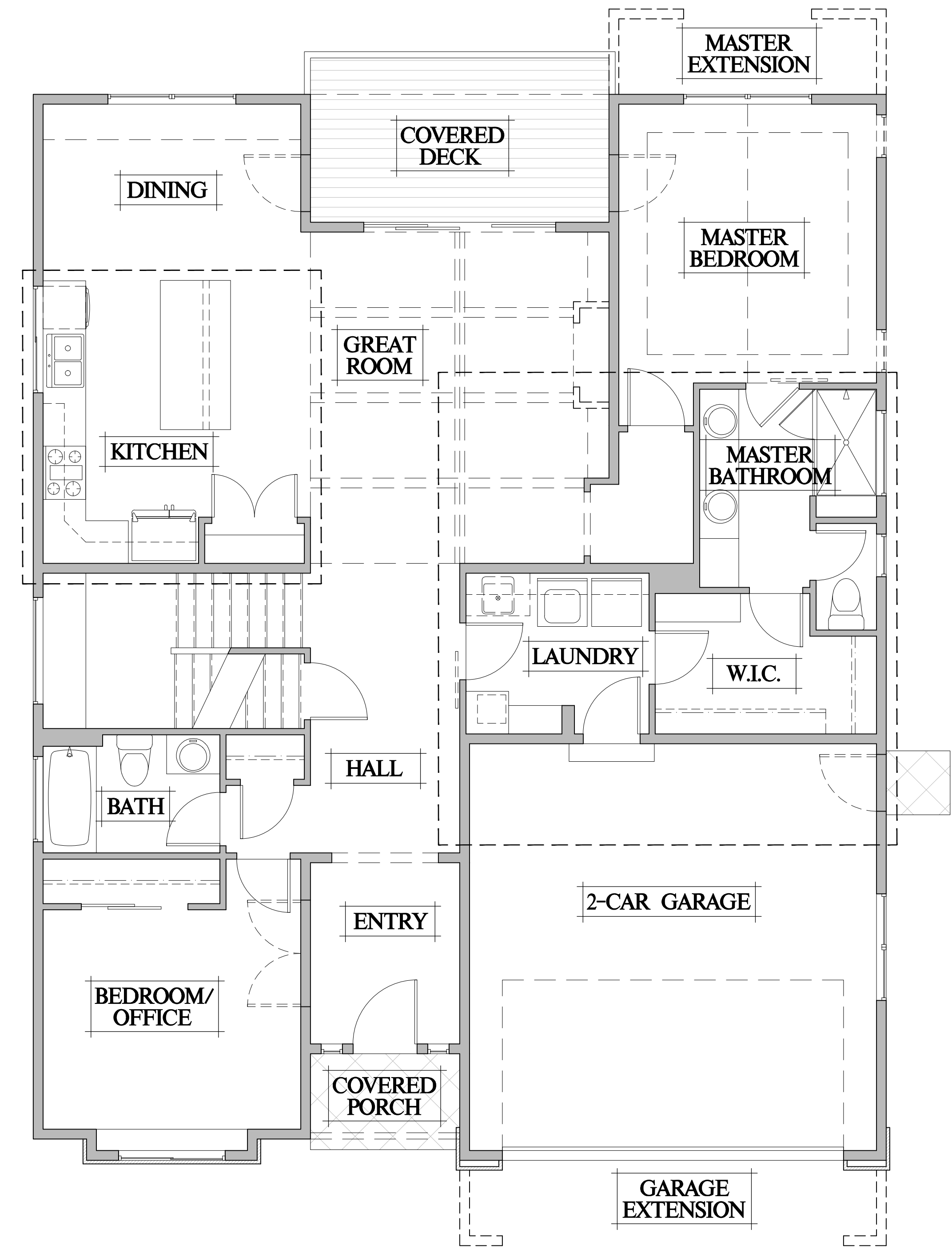

**MAIN FLOOR PLAN**



JP DESIGN, LLC

JASON PEDERSON  
BUILDING DESIGNER  
JASON@JPDESIGNHOMES.COM

**PROJECT:**  
Adamo Homes Collection  
JEFFERSON\_2315.2  
Colorado Springs, CO

**CLIENT:**

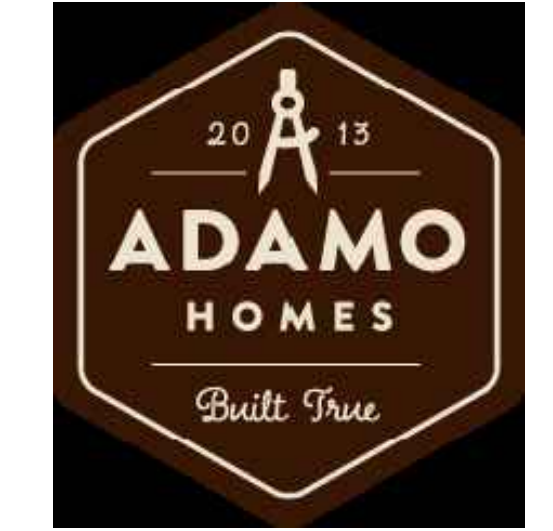

Adamo Building Company, LLC  
4833 Front Street, Unit B #301  
Castle Rock, Colorado 80104

DO NOT SCALE PLANS

SHEET TITLE:

**PROMOTIONAL MATERIALS**

DATE:

**8-3-17**

SHEET:

**M-1.1**