

"The use of these plans shall be restricted to the original project site for which they were prepared and publication thereof is expressly limited to such use. Re-use, reproduction, or publication by any method, in whole or in part, is prohibited. Title to the plans remains with JP DESIGN without prejudice. Visual contact with these plans shall constitute prima facie evidence of the acceptance of the restrictions."

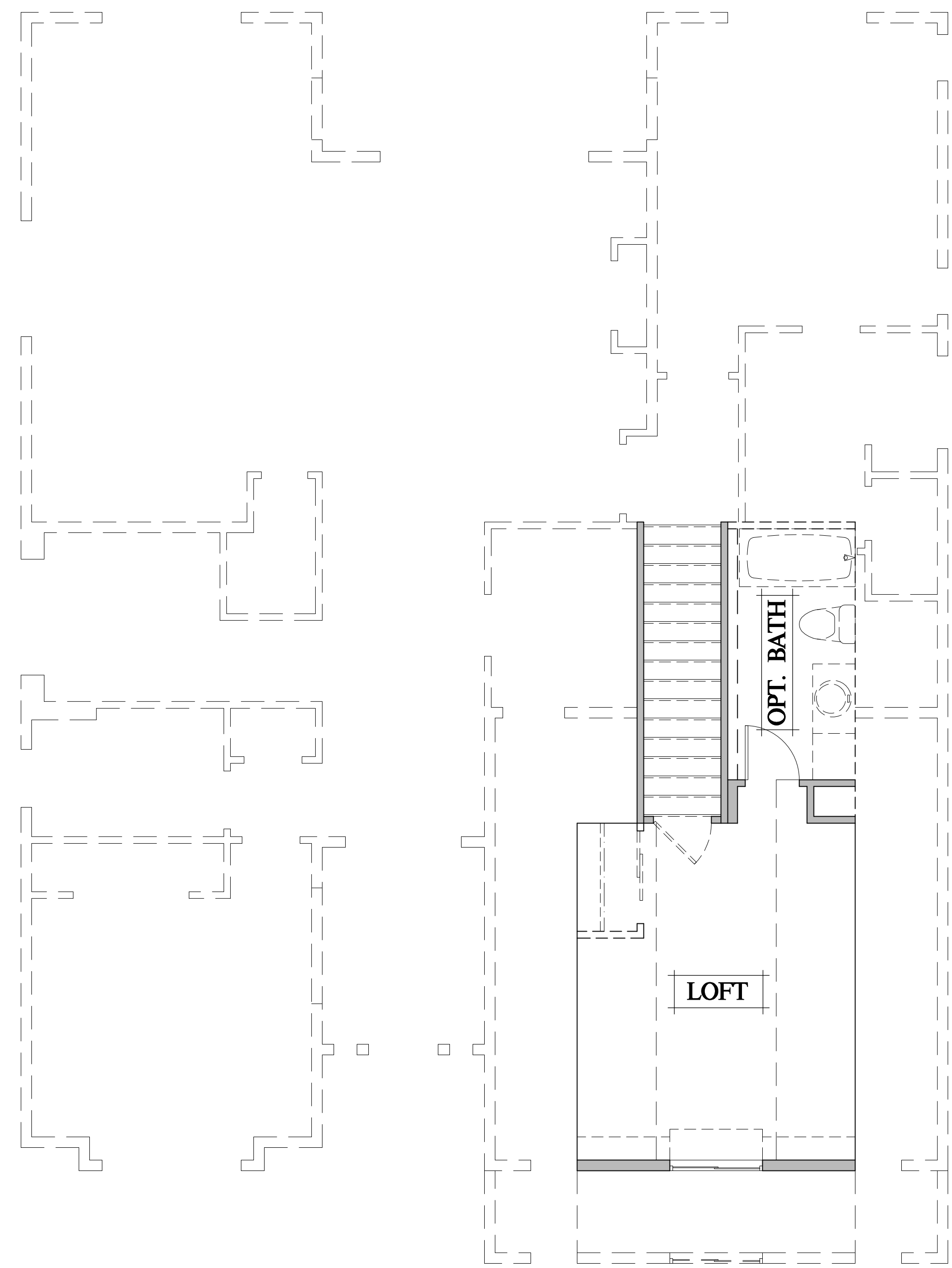

LOFT FLOOR PLAN

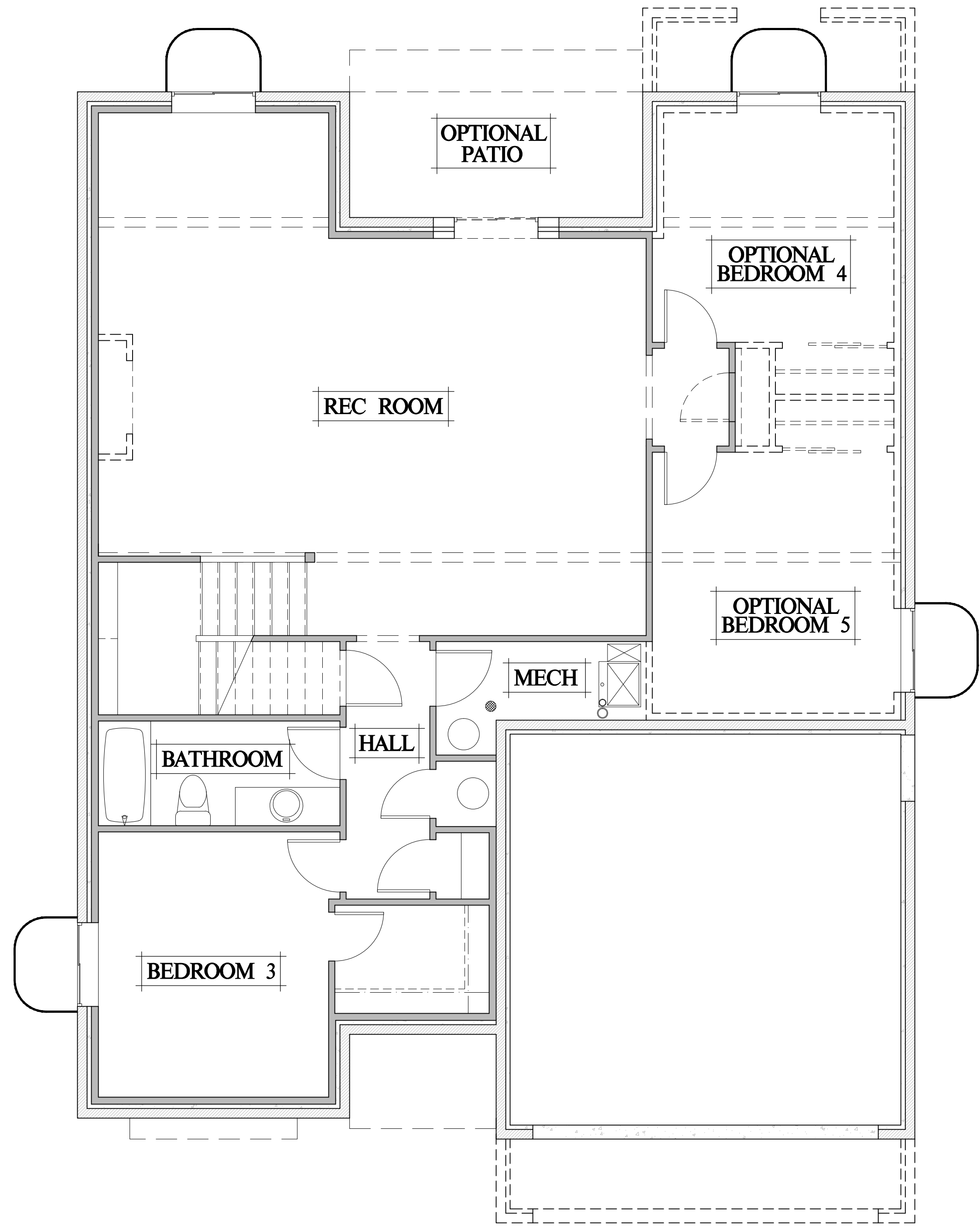

BASEMENT FLOOR PLAN



8655 BOXELDER DR.
CO SPRINGS, CO 80920
719.640.4458
JASON PEDERSON

PROJECT:
Adamo Homes Collection
CROSBY_1492.2
C O L O R A D O

CLIENT:

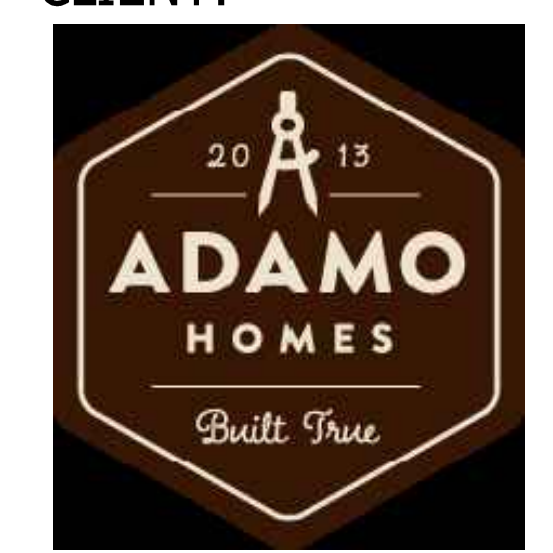

Adamo Building Company, LLC
4833 Front Street, Unit B #301
Castle Rock, Colorado 80104

DO NOT SCALE PLANS

PROMOTIONAL MATERIALS

SHEET TITLE:

DATE:

7-31-17

SHEET:

M-1.0

"The use of these plans shall be restricted to the original project site for which they were prepared and publication thereof is expressly limited to such use. Re-use, reproduction, or publication by any method, in whole or in part, is prohibited. Title to the plans remains with J.P. DESIGN without prejudice. Visual contact with these plans shall constitute prima facie evidence of the acceptance of the restrictions."

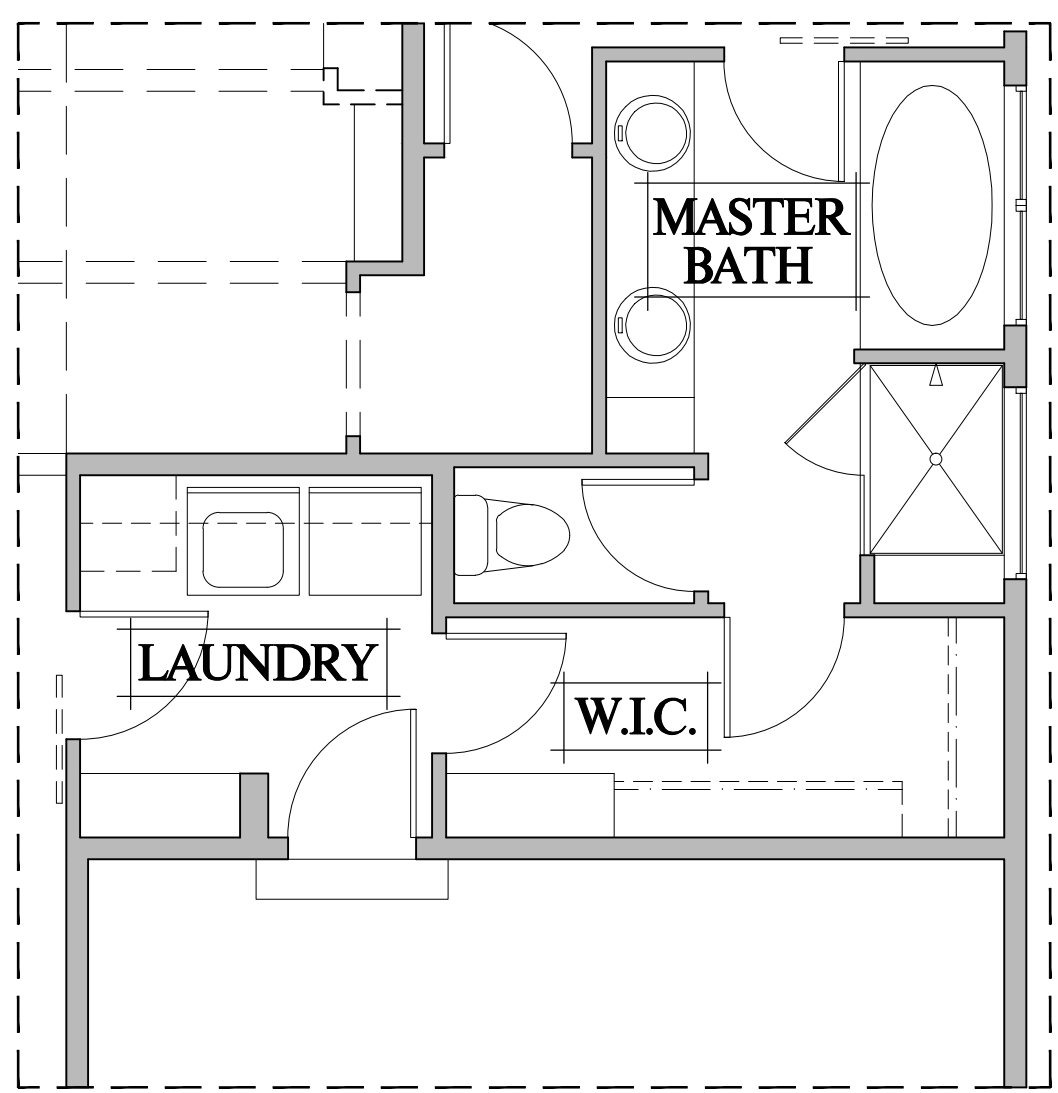

5-PIECE MASTER BATH

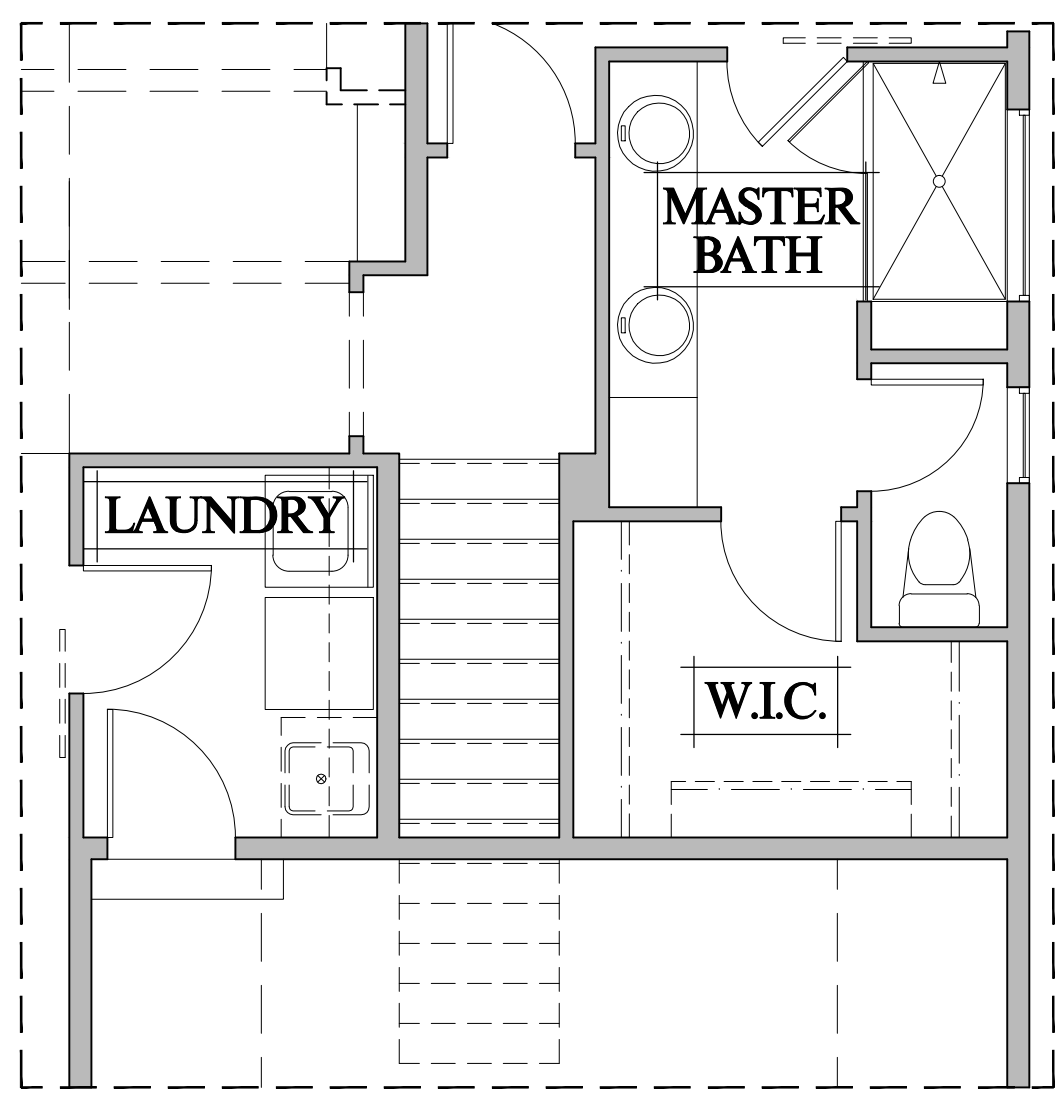

GARAGE LOFT OPTION

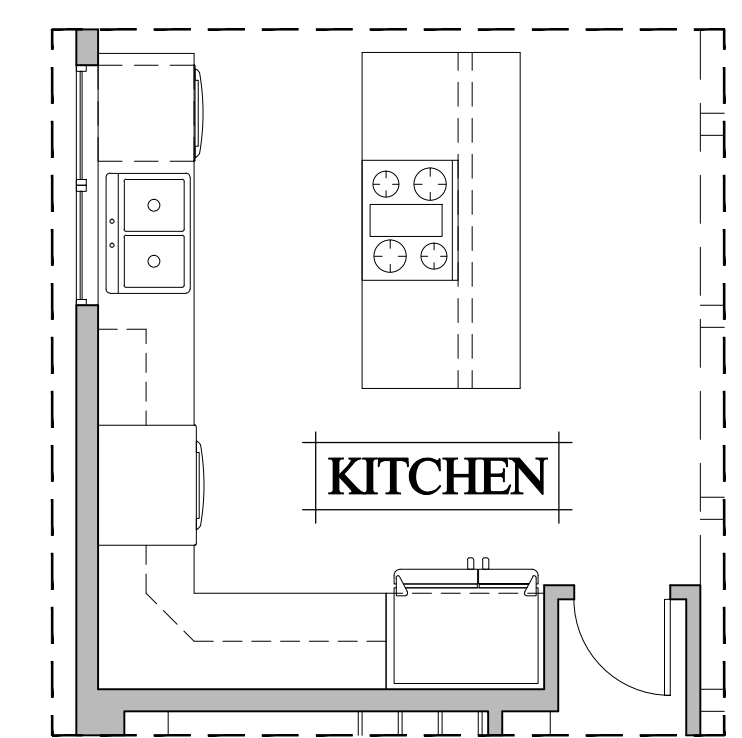

GOURMET KITCHEN

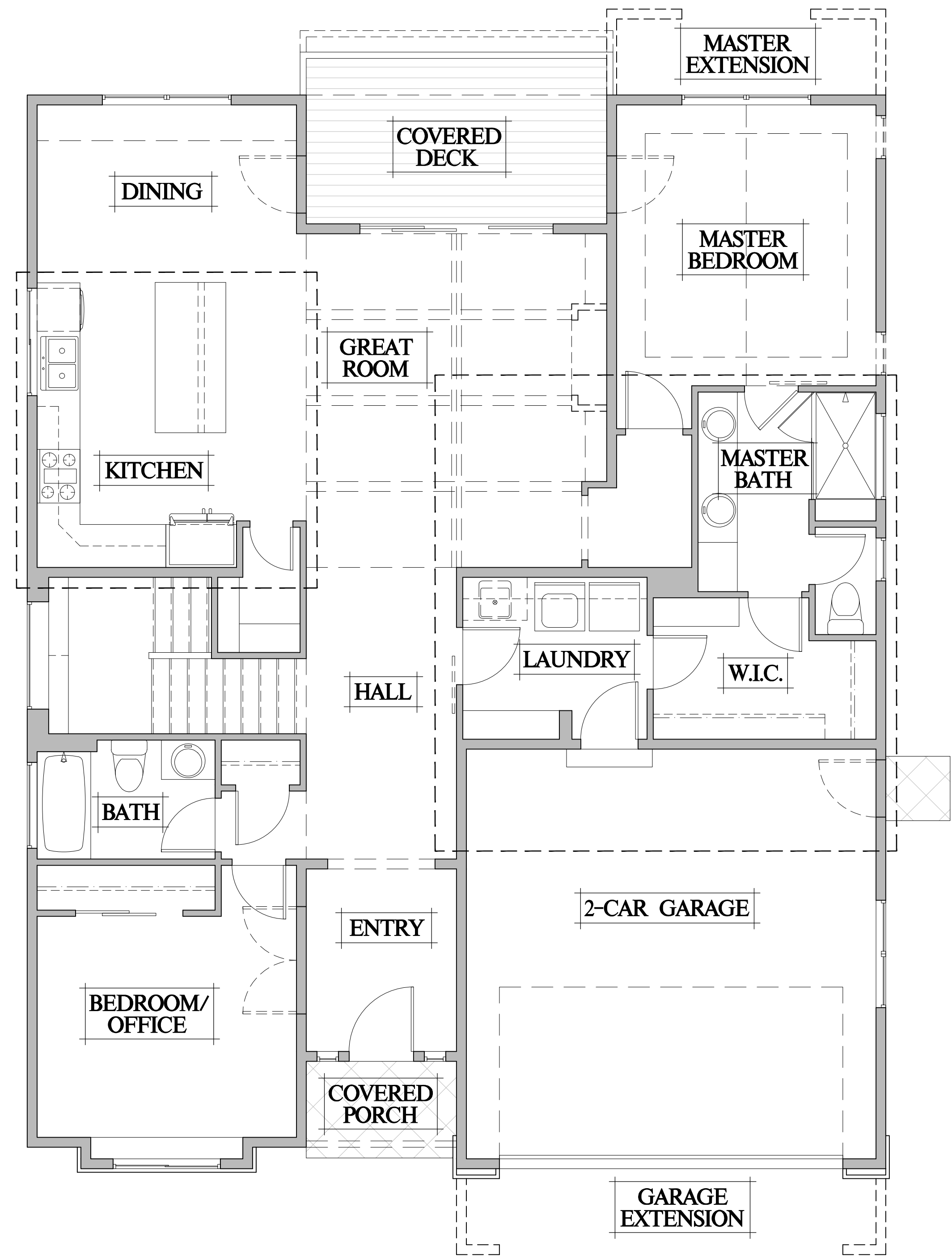

MAIN FLOOR PLAN



8655 BOXELDER DR.
CO SPRINGS, CO 80920
719.640.4458
JASON PEDERSON

PROJECT:
Adamo Homes Collection
CROSBY_1492.2
C O L O R A D O

CLIENT:



Adamo Building Company, LLC
4833 Front Street, Unit B #301
Castle Rock, Colorado 80104

DO NOT SCALE PLANS

SHEET TITLE:

PROMOTIONAL MATERIALS

DATE:

7-31-17

SHEET:

M-1.1